SWING LOW, SWEET CHARIOT

Key of D

(1872)

CHO

D D7 G D
Swing low (swing low), sweet chariot,
A7
Comin' for to carry me home;
D D7 G D
Swing low (swing low), sweet chariot,
A7 D
Comin' for to carry me home.

V1

D D7 G D A7
I looked over Jordan, and what did I see? Comin' for to carry me home;
D D7 G D A7 D
A band of angels comin' after me, Comin' for to carry me home,

V2

D D7 G D A7
I'm sometimes up and I'm sometimes down, Comin' for to carry me home;
D D7 G D A7 D
But still my soul is Heavenly bound, Comin' for to carry me home.

V3

D D7 G D A7
If you get to Heaven before I do, Comin' for to carry me home;
D D7 G D A7 D
Tell all of my friends I'm a comin' too, Comin' for to carry me home.

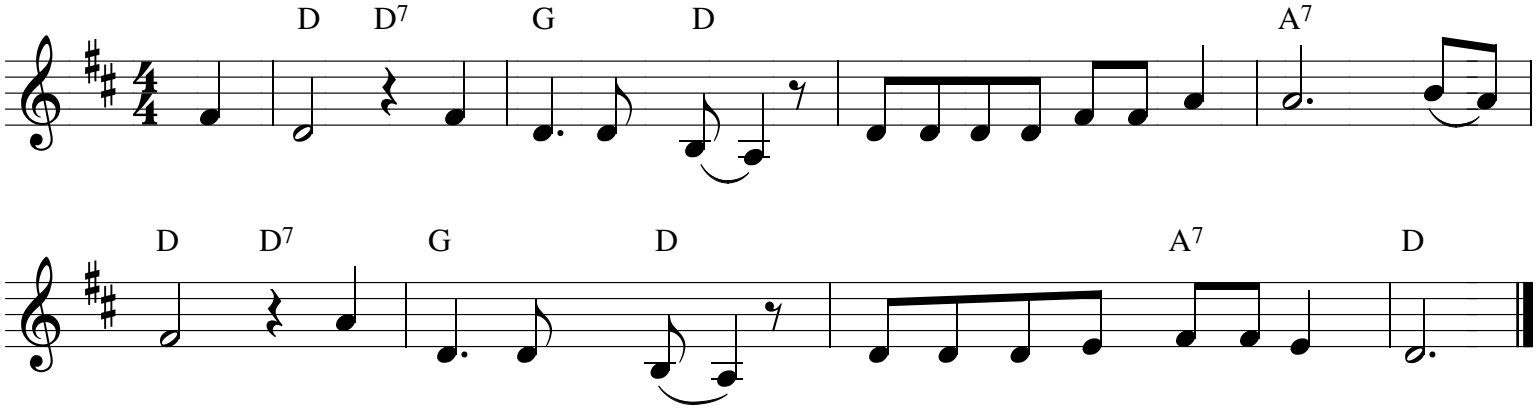

SWING LOW, SWEET CHARIOT

Key of G

(1872)

CHO

G G7 C G
Swing low (swing low), sweet chariot,
D7
Comin' for to carry me home;
G G7 C G
Swing low (swing low), sweet chariot,
D7 G
Comin' for to carry me home.

V1

G G7 C G D7
I looked over Jordan, and what did I see? Comin' for to carry me home;
G G7 C G D7 G
A band of angels comin' after me, Comin' for to carry me home,

V2

G G7 C G D7
I'm sometimes up and I'm sometimes down, Comin' for to carry me home;
G G7 C G D7 G
But still my soul is Heavenly bound, Comin' for to carry me home.

V3
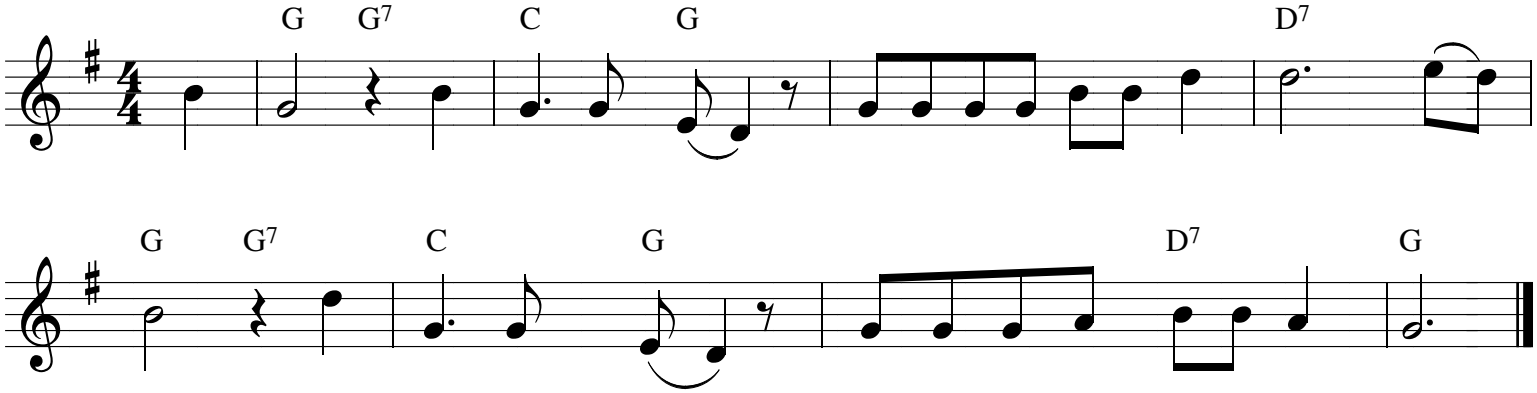
G G7 C G D7
If you get to Heaven before I do, Comin' for to carry me home;
G G7 C G D7 G
Tell all of my friends I'm a comin' too, Comin' for to carry me home.